Ecological Restoration of the Gut

From Dysbiosis to Homeostasis: Mechanisms, Protocols, and the Long Tail of Recovery

Ecological Collapse • Systemic Toxicity • Strategic Intervention • The Restoration Team • Sustainment

Dysbiosis: The Collapse of Mutualism

Homeostasis (The Climax Community)

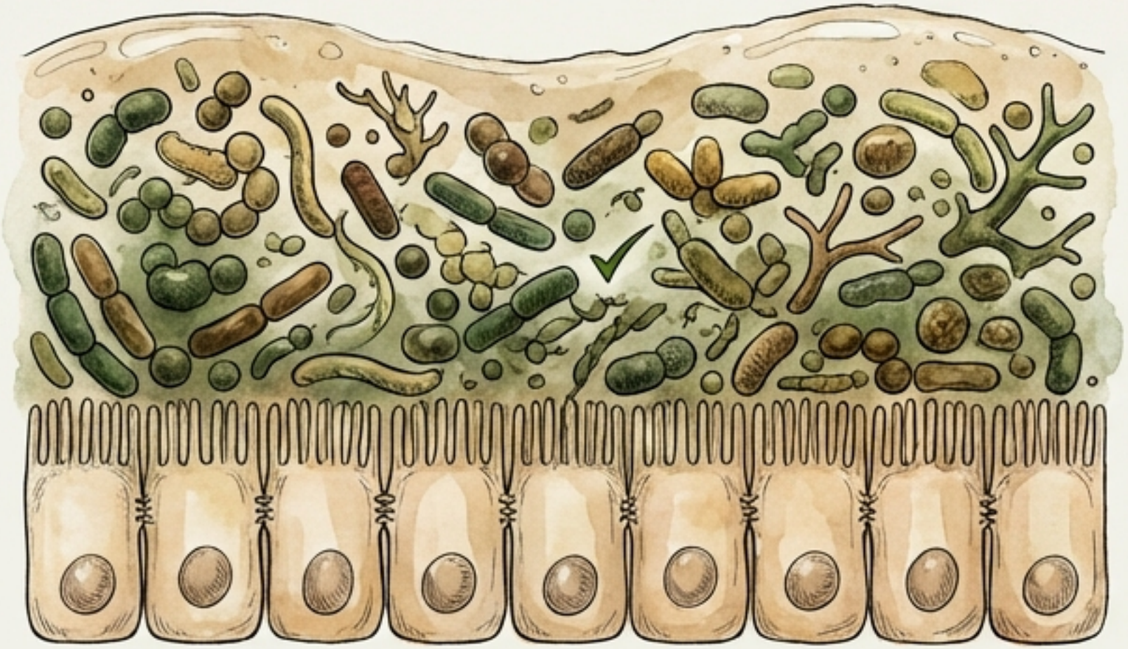

- High Diversity
- Colonization Resistance
- Intact Mucus Barrier
- Anti-inflammatory Signaling

Dysbiosis (Ecological Failure)

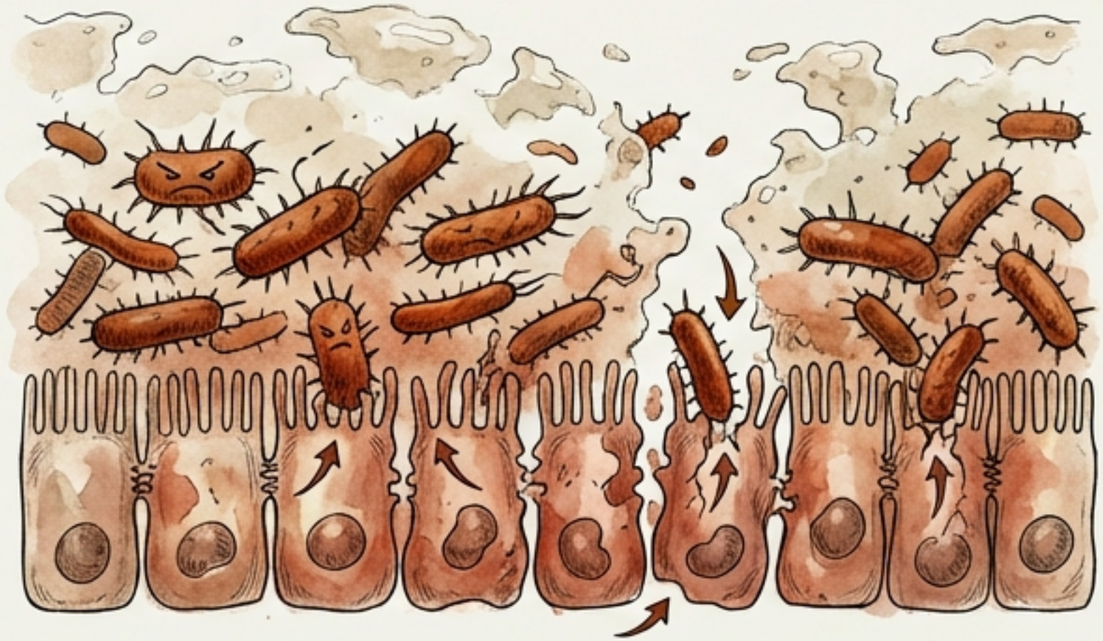

- Loss of Keystone Species
- Pathobiont Expansion
- Mucus Degradation
- Inflammatory Signaling

Dysbiosis is not an infection to be killed; it is an ecosystem that has lost its internal regulation.

The Microbial Fortress: Biofilms

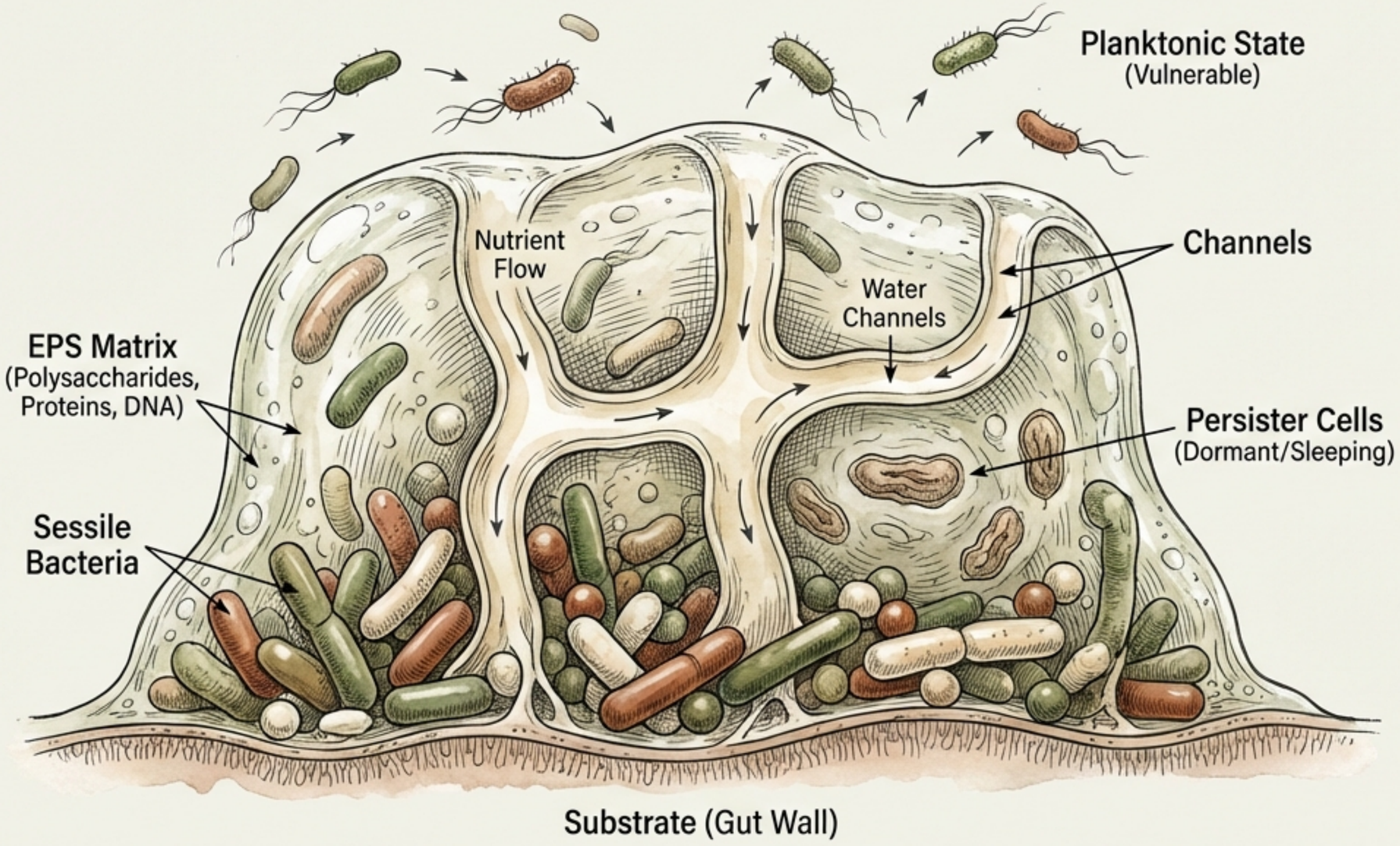

Mechanisms of Resistance

- **Physical Barrier:** EPS matrix blocks antibiotics and immune cells.
- **Quorum Sensing:** Chemical communication coordinates defense.
- **Persister Cells:** Dormant populations survive treatment to regenerate the colony.

Intestinal Permeability (Leaky Gut)

Intact Barrier

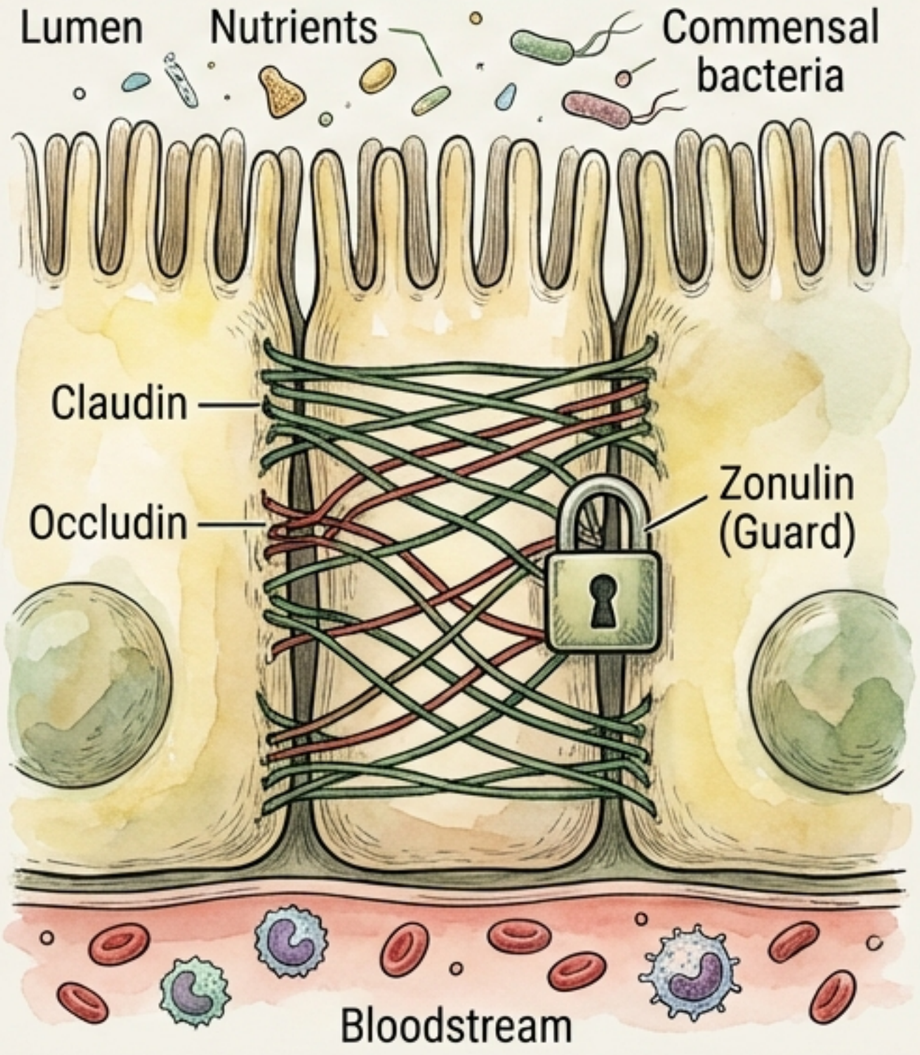

Compromised Barrier

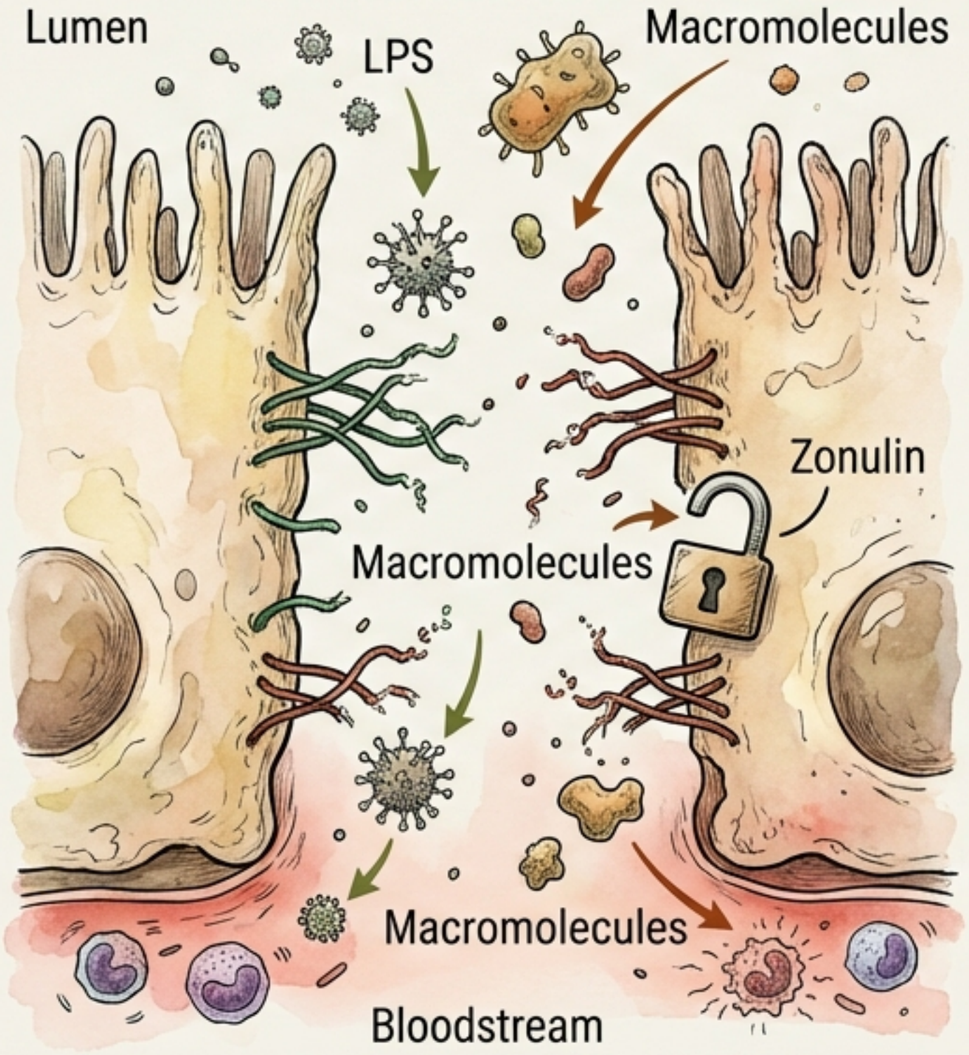

The Zonulin Pathway Triggers:

1. **Gliadin (Gluten):** Triggers zonulin release.
2. **NSAIDs:** Inhibit protective prostaglandins.
3. **Chronic Stress:** Cortisol/CRH degrades barrier.
4. **Dysbiosis:** Bacterial toxins damage junction proteins.

Metabolic Endotoxemia: The Systemic Consequence

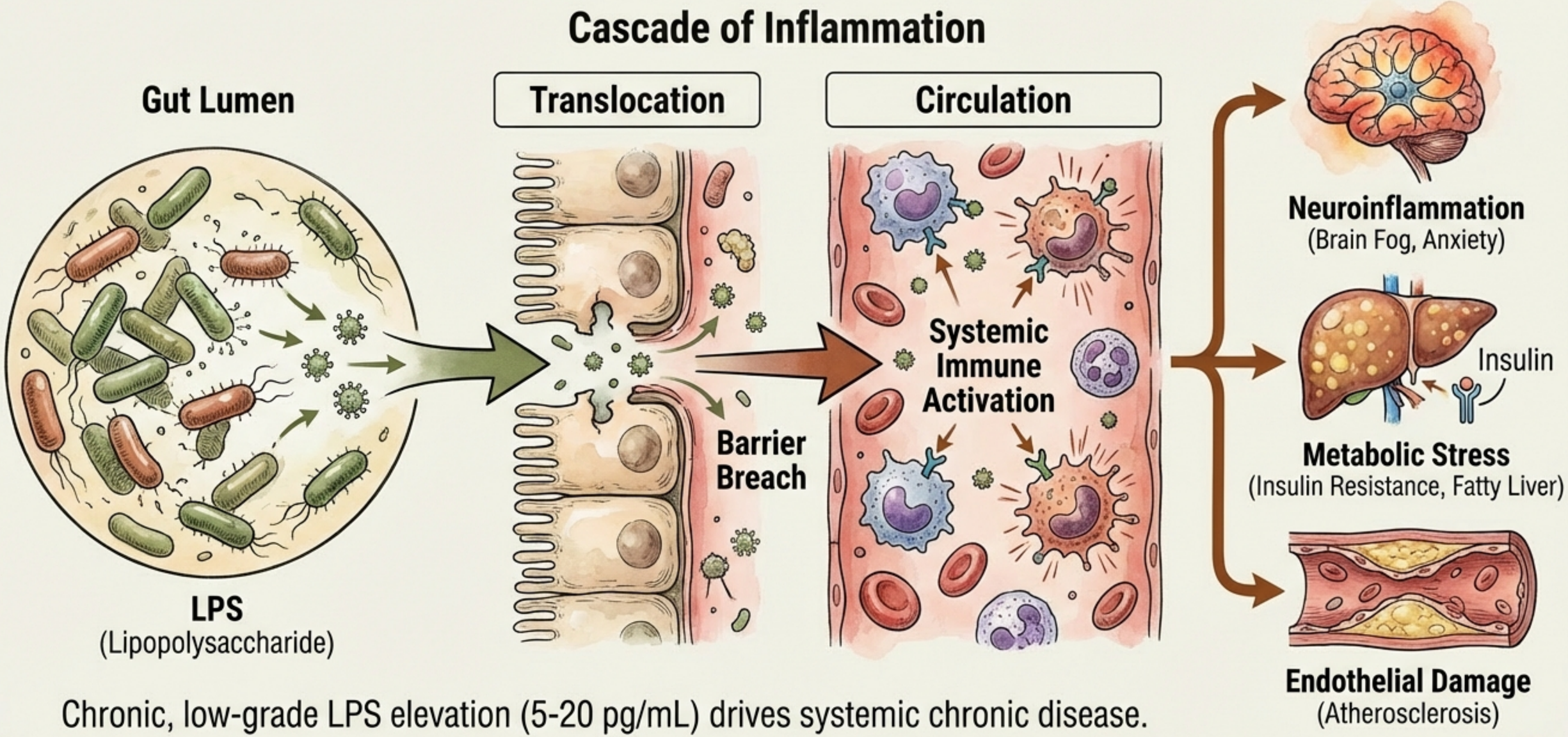

Chronic, low-grade LPS elevation (5-20 pg/mL) drives systemic chronic disease.

Mapping the Territory: Comparison of Testing Methods

Culture-Based

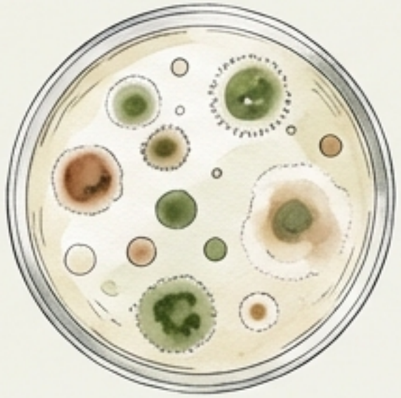

Method: Growth on media.

Pros: Determines viability.

Cons: Misses anaerobes & biofilms (90% of microbiome).

qPCR (GI-MAP)

Method: DNA quantification.

Pros: Absolute count of specific targets; detects non-viable/ hard-to-grow organisms.

Cons: Targeted only (doesn't see what it doesn't look for).

Metabolomics

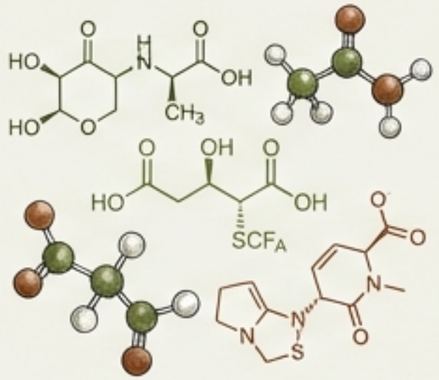

Method: Functional output.

Pros: Reveals what bacteria are DOING (SCFA, metabolites).

Cons: Indirect assessment of populations.

Key Functional Markers:

- Calprotectin (Inflammation)
- Zonulin (Permeability)
- Elastase (Digestion).

The Strategy: Competitive Exclusion

The Logic of Displacement

1. Niche Saturation:
Beneficial strains physically occupy adhesion sites.

2. Nutrient Competition:
Consuming carbohydrates before pathogens can.

3. Chemical Warfare:
Secreting bacteriocins (natural antibiotics).

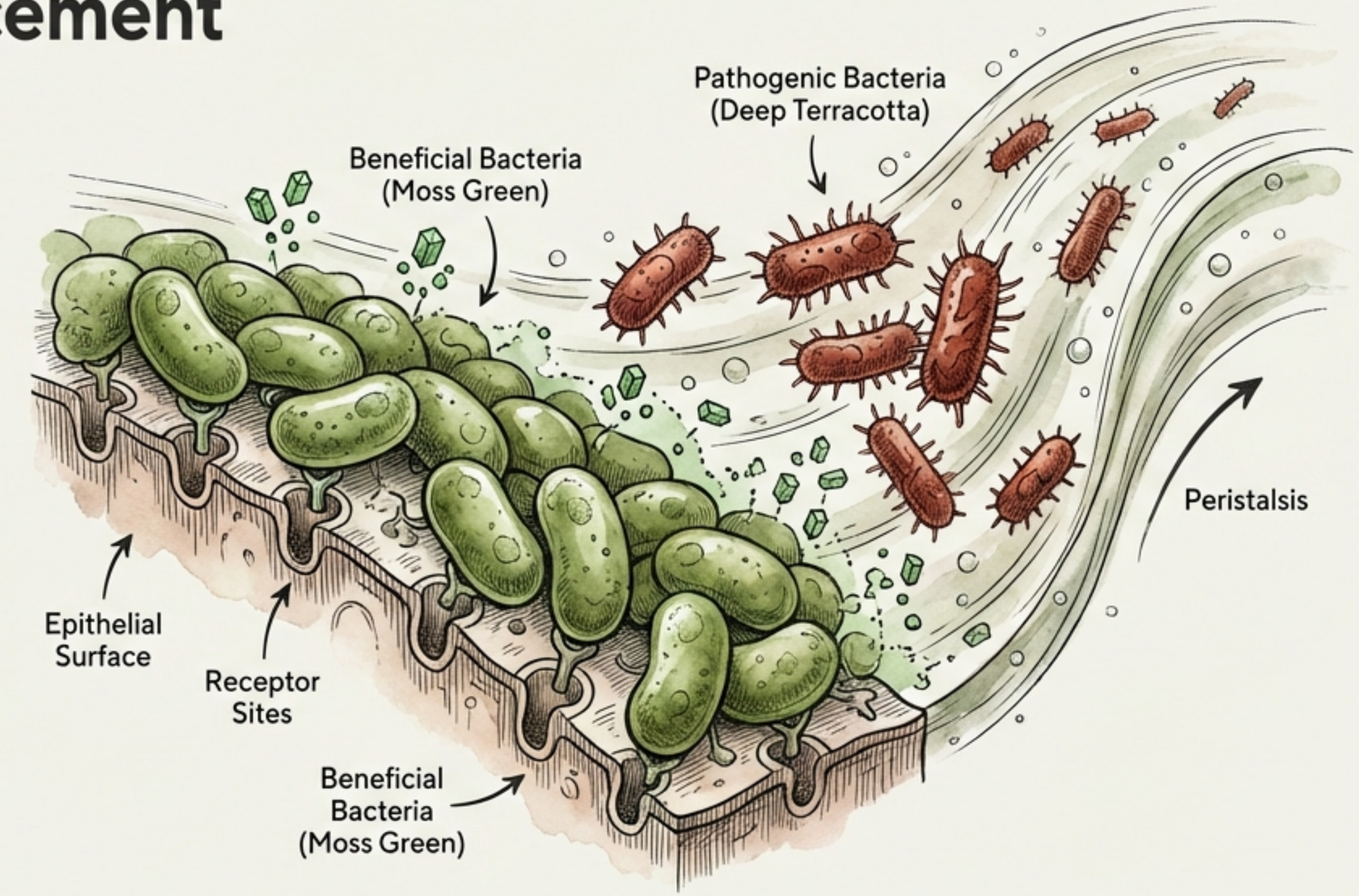

Lactobacillus reuteri

The Ancestral Guardian & Signalman

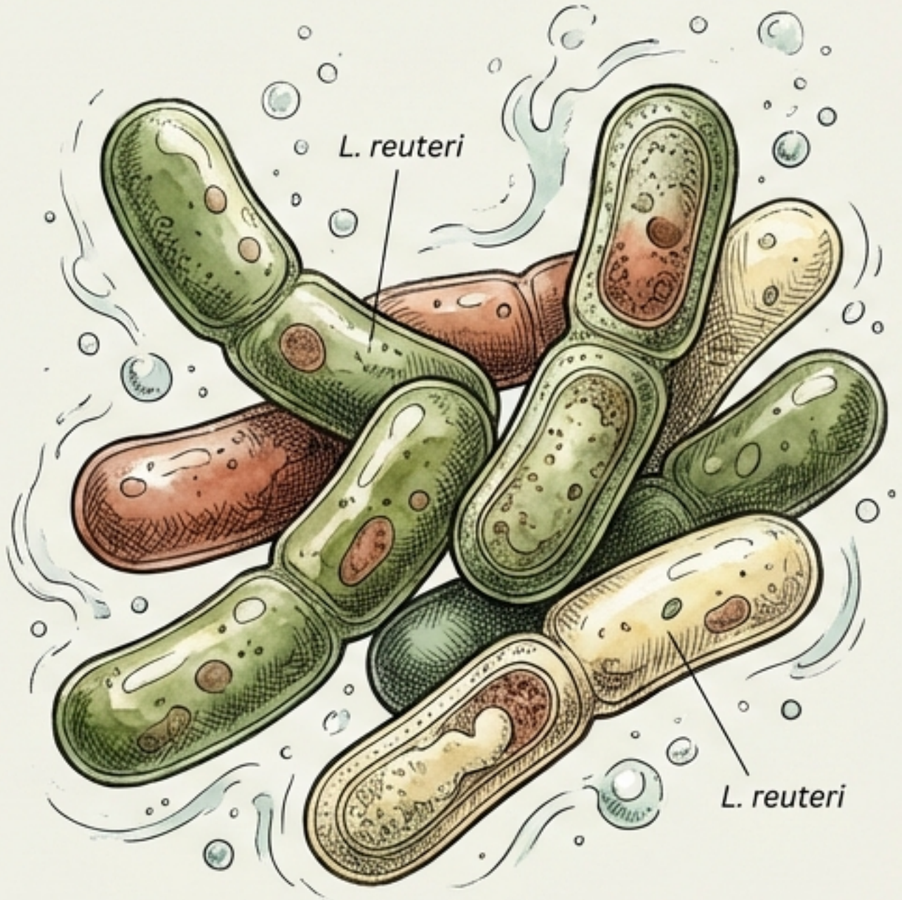

Antimicrobial Warfare

Produces Reuterin:
A broad-spectrum antimicrobial (3-hydroxypropionaldehyde) that inhibits fungi, protozoa, and bacteria.

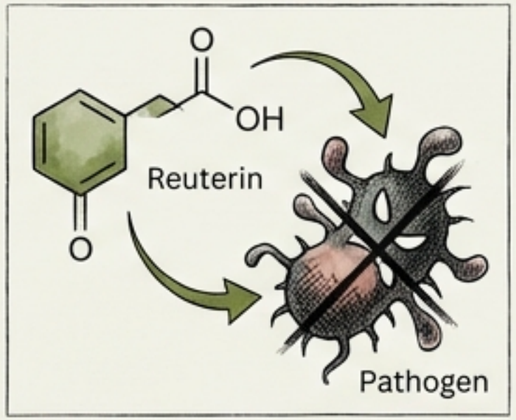

Gut-Brain Signaling

Systemic Regulation: Modulates the Vagus nerve.

- **Oxytocin:** Stimulates release of oxytocin, promoting social bonding and wound healing.

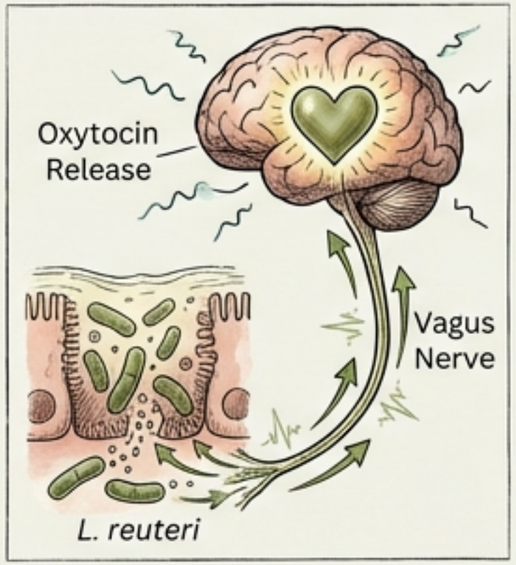

Lactobacillus rhamnosus (GG)

The Adhesion Specialist

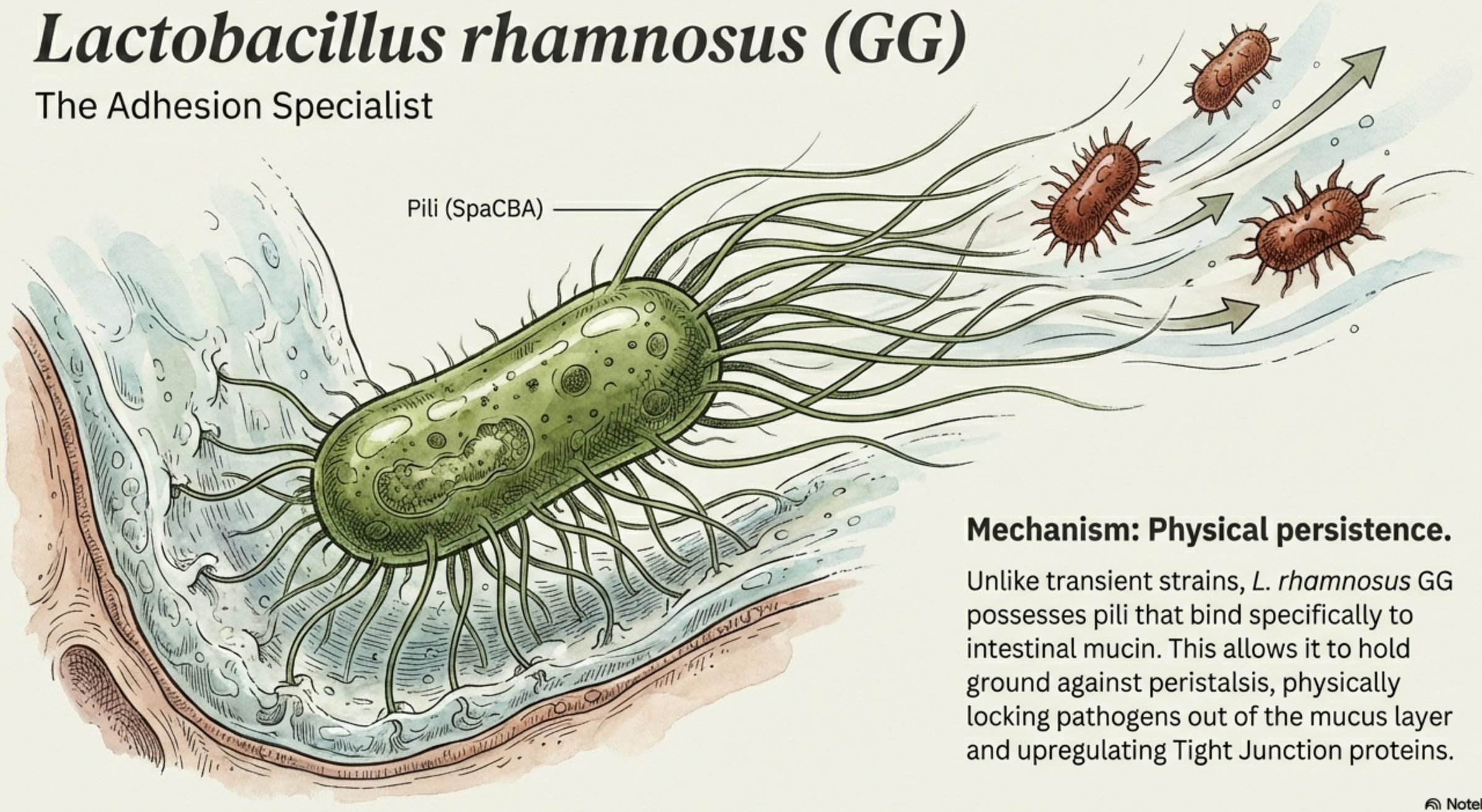

Mechanism: Physical persistence.

Unlike transient strains, *L. rhamnosus* GG possesses pili that bind specifically to intestinal mucin. This allows it to hold ground against peristalsis, physically locking pathogens out of the mucus layer and upregulating Tight Junction proteins.

Saccharomyces boulardii

The Bioshield

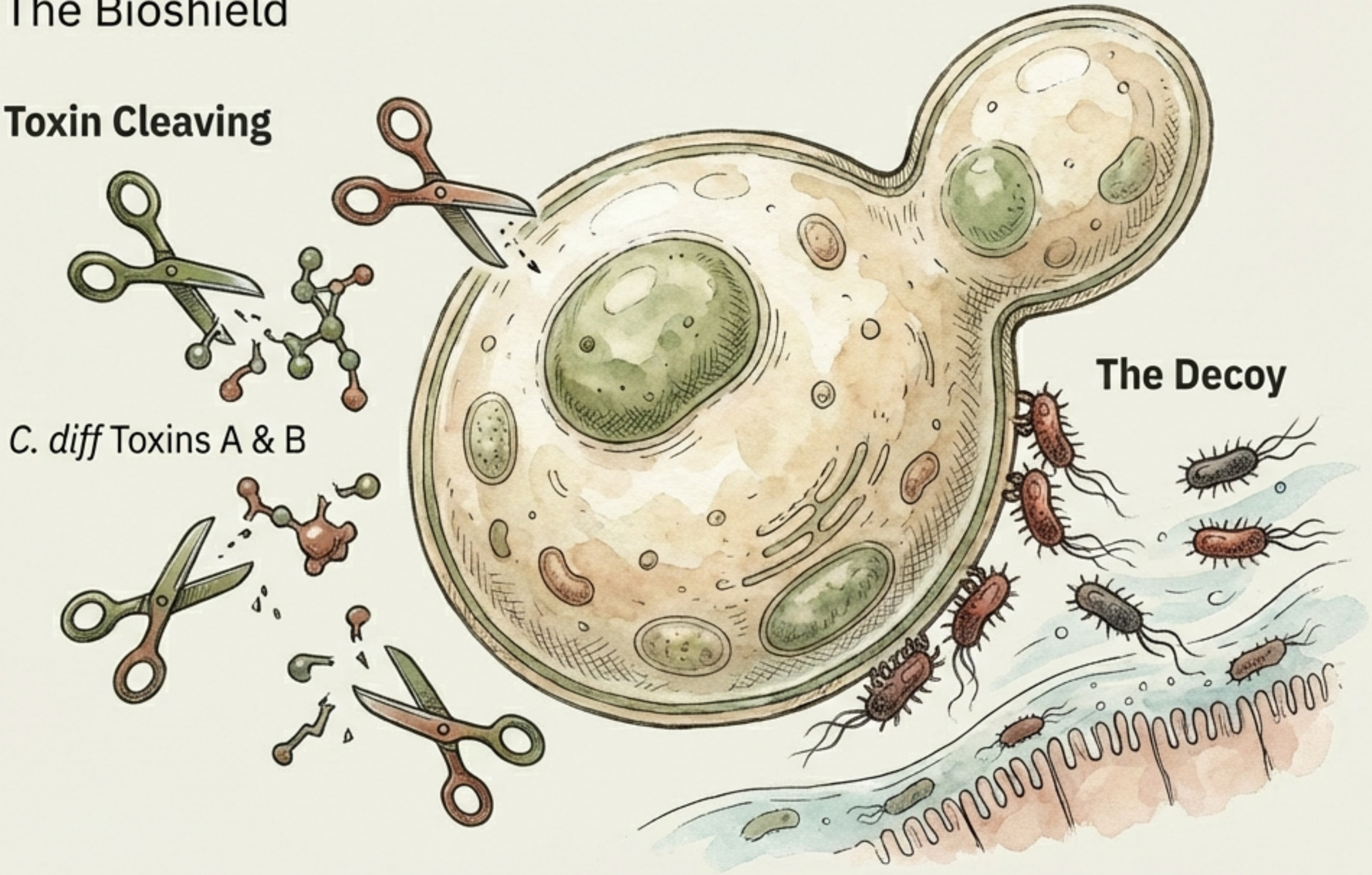

- **Eukaryotic Advantage:** Naturally antibiotic-resistant.
- **Toxin Neutralization:** Cleaves *C. difficile* toxins directly.
- **The Decoy Effect:** Pathogens bind to the mannose on the yeast surface and are flushed out.

Spore-Forming Bacilli

The Ecological Engineers

The Spore

100%
Gastric Acid
Survival

Germination

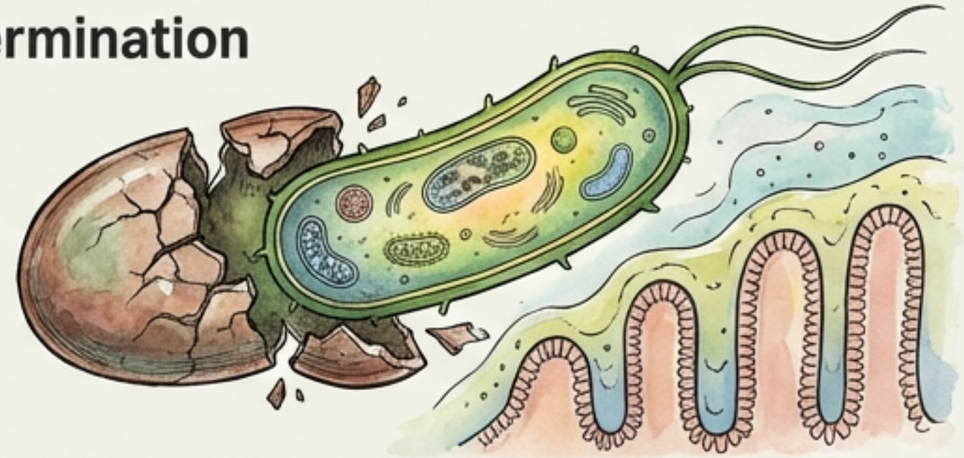

Quorum Quenching

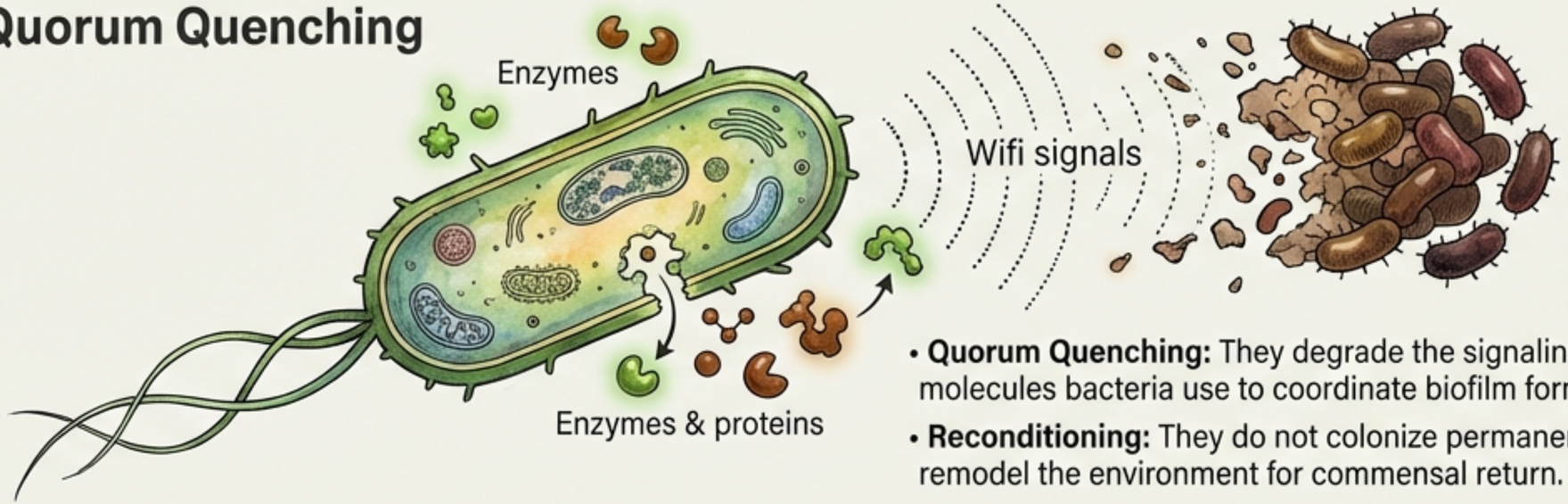

- **Quorum Quenching:** They degrade the signaling molecules bacteria use to coordinate biofilm formation.
- **Reconditioning:** They do not colonize permanently; they remodel the environment for commensal return.

Traditional Kefir

The Village (Functional Redundancy)

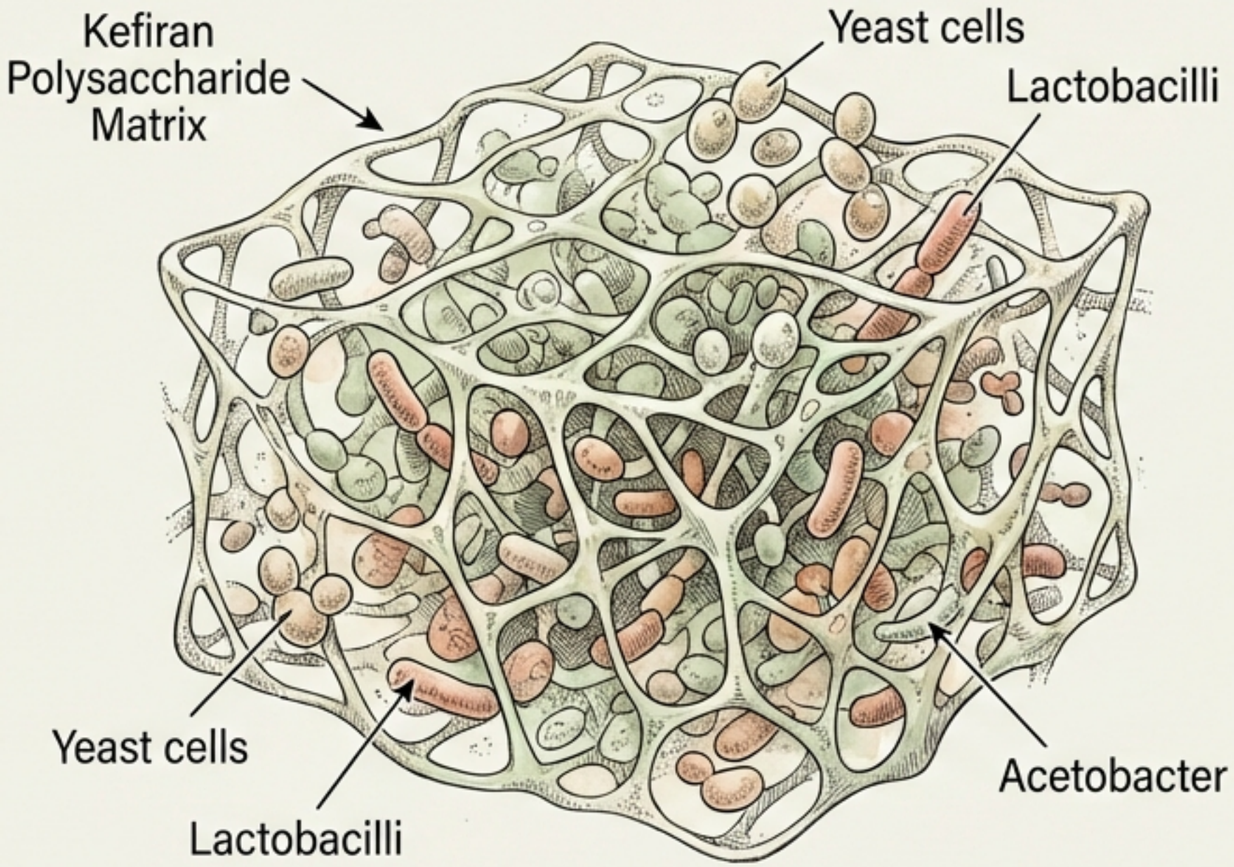

- **Complexity:** Introducing an integrated ecosystem, not a single isolate.
- **Functional Redundancy:** A web of dozens of co-evolved species. If one strain fails to establish, others with similar metabolic functions take over.

Akkermansia muciniphila

The Wall Builder

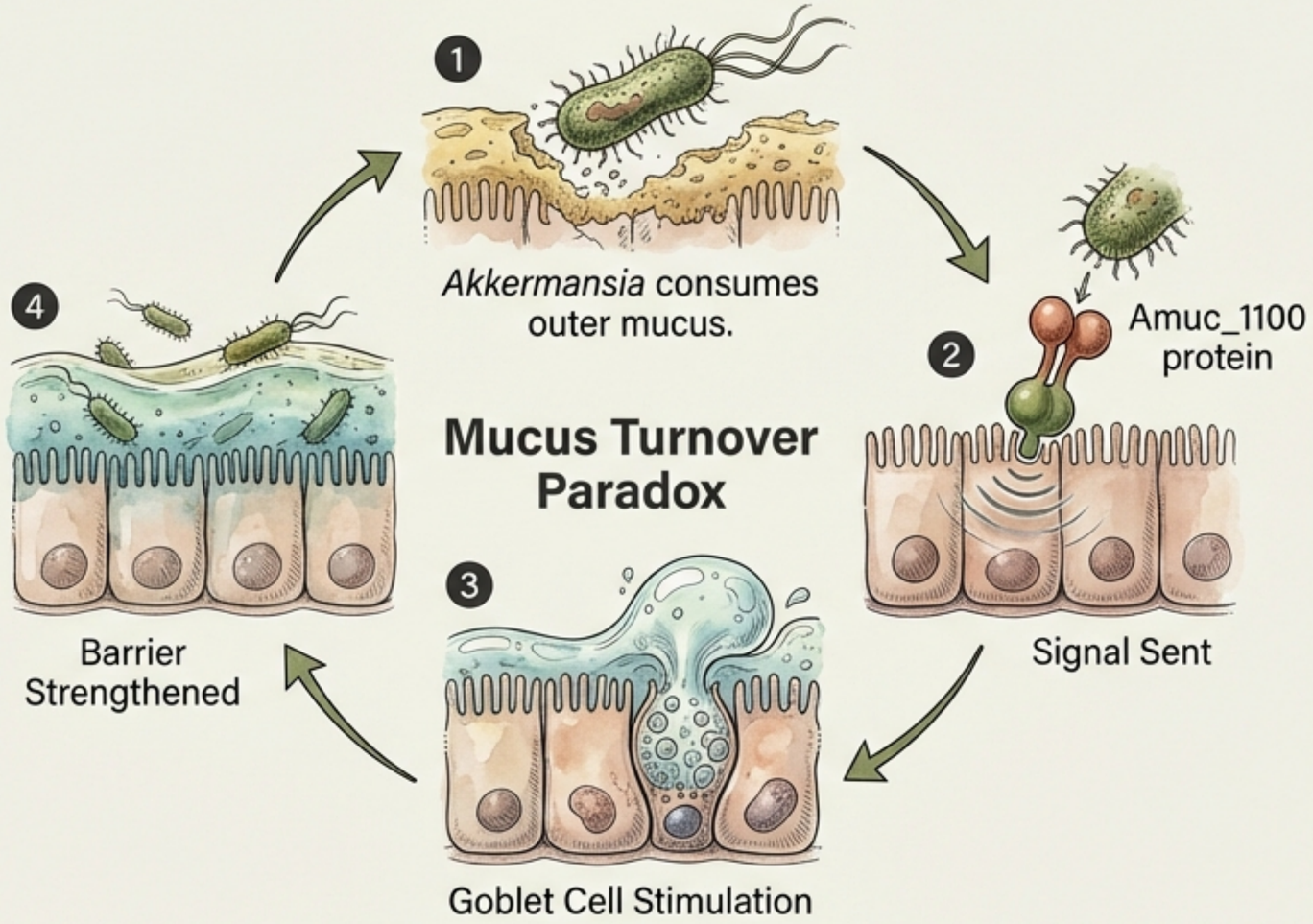

The Paradox: By consuming old mucus, it stimulates the host to produce fresh, higher-quality mucus. High abundance correlates strongly with metabolic health and insulin sensitivity.

Dietary Architecture: Fueling the Terraforming

What you eat determines who survives.

The Substrate Hierarchy

Diversity
The 30-Plant Rule.

Polyphenols
Anthocyanins, Flavonoids.
Prebiotics for *Akkermansia* & *Bifidobacteria*.

MACs (Microbiota-Accessible Carbohydrates)
Fiber, Resistant Starch
The primary fuel for SCFA production.

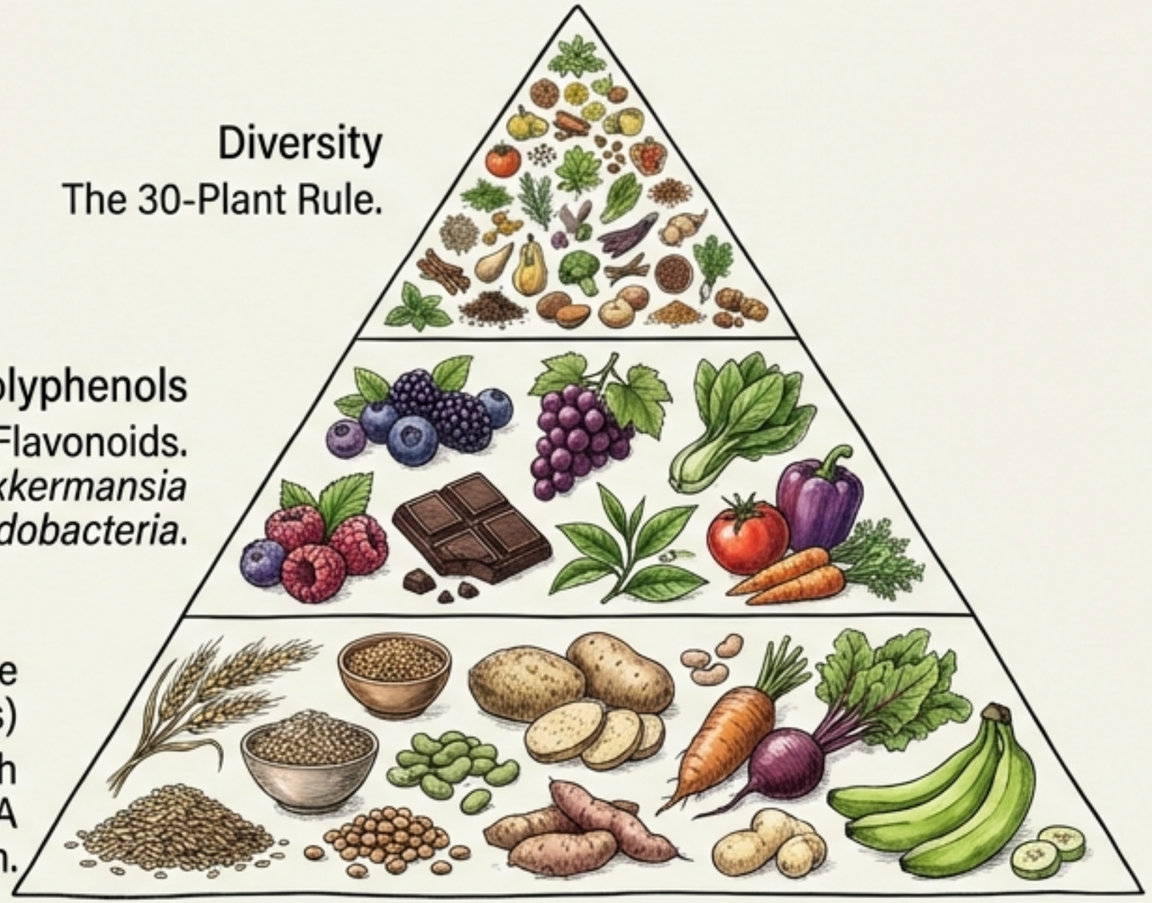

The Elimination List (Inflammatory Fertilizer)

- Refined Sugars (Feed Pathobionts)

- Emulsifiers (Dissolve Mucus Layer)

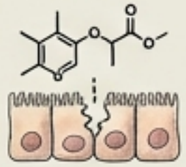

- Processed Meats (Nitrates/Preservatives)

The Protocol: 60 to 90 Days

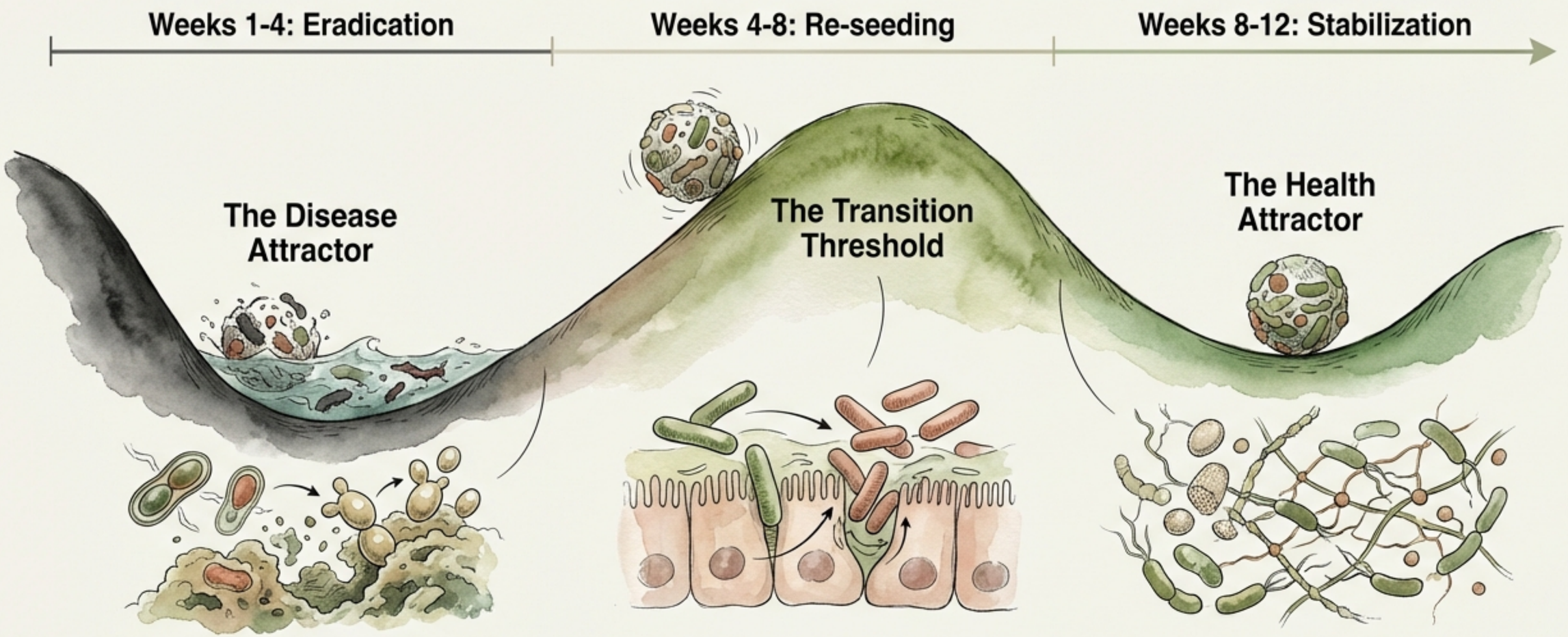

Spore-formers + *S. boulardii*
(Biofilm Disruption)

L. reuteri* + *L. rhamnosus
(Niche Occupation)

Kefir + Prebiotics
(Ecosystem Integration)

It takes 12 weeks to shift the biological equilibrium from a disease state to a health state.

The Long Tail of Recovery

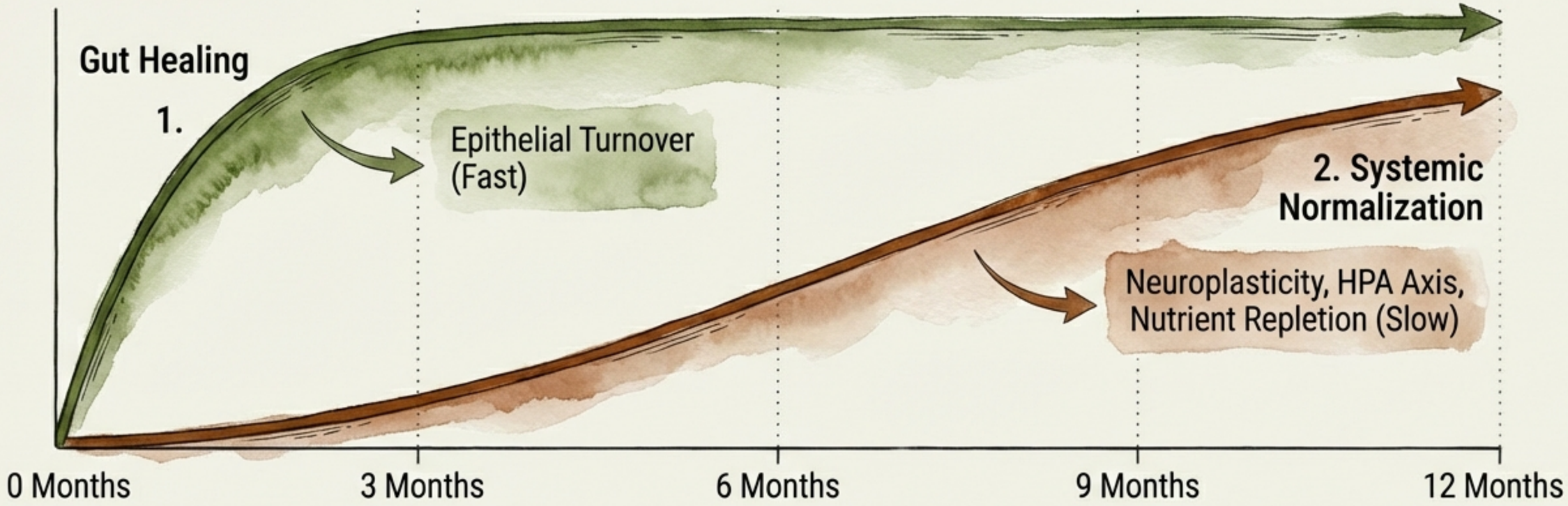

Neurological:
Unlearning sickness behavior patterns.

HPA Axis:
Resetting chronic cortisol elevation.

Nutrient Repletion:
Restoring deep tissue stores.

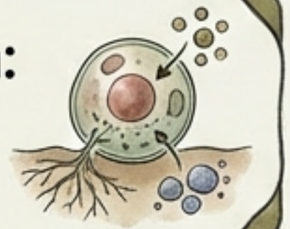

The protocol restores the ecosystem; the long tail restores the human.